

Navigating Hemodynamics

see what we see

Introducing TrueVue™ LOOPS

Unique real-time LOOPS display is driven by continuous simultaneous measurements of central blood flow velocity and arterial blood pressure.

Unique biomarkers from innovative technology combination

- > The **complete** hemodynamic picture in real time
- > **Unique biomarkers** for early detection of hypo- and hyper-volemia and hypo- and hyper-tension
- > Immediate **reliable feedback** on response to fluids, inotropes and vaso-active drugs

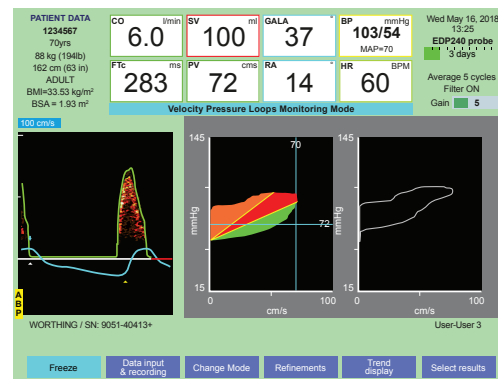

Unique Visual Display

TrueVue Loops shows the relationship of flow velocity and arterial blood pressure throughout every heartbeat.

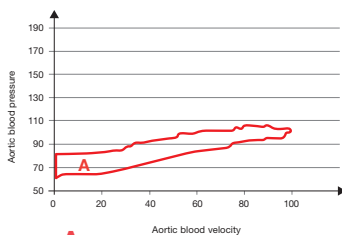

Loop A

Hypotensive patient: low pressure, low resistance and consequent high flow velocity. At risk of **AKI** and/or **heart failure**.

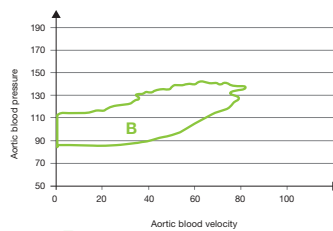

Loop B

Normal state: good flow, good pressure, good resistance. Low risk of hemodynamic compromise.

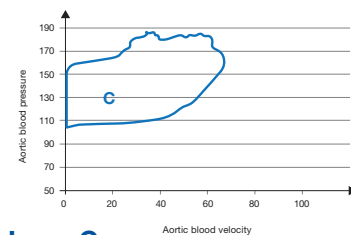

Loop C

Hypertensive patient: high pressure, high resistance, reduced flow. At risk of **stroke** and/or **heart failure**.

One TrueVue™ SYSTEM three best in class technologies - right technology, right monitoring, right intervention for the right patient.

“ Myocardial injury is the leading cause of postoperative death and the third leading cause of death overall in the United States ” Cleveland Clinic Researchers (Clinical Anesthesiology 2016)

Monitoring is the key to informed risk assessment to avoid covert cardiac injury.

Your patients, your choices

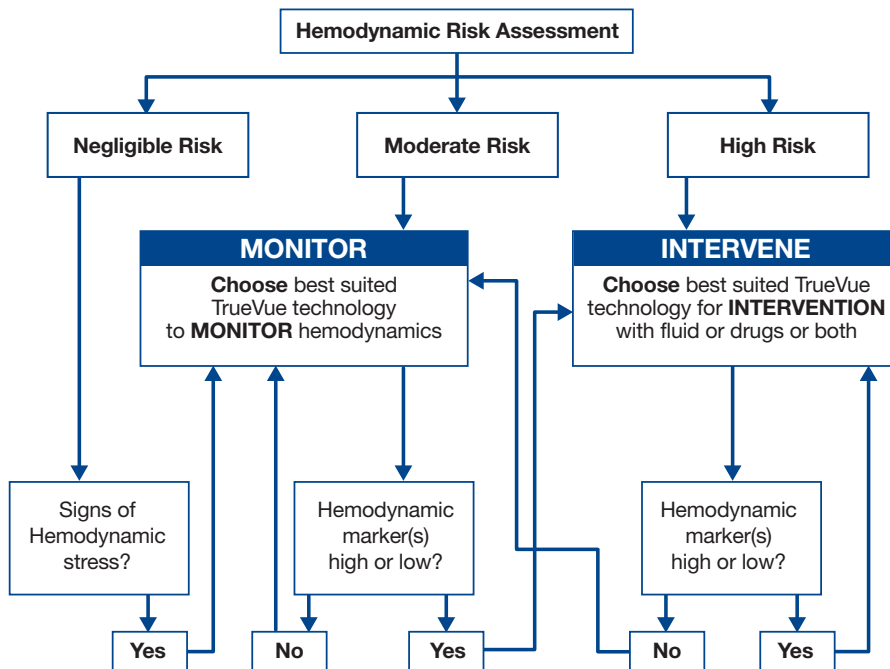

One Platform Three Technologies

A world first from the world's most innovative hemodynamic monitoring company.

- Complete Hemodynamic Platform
- Best in Class Technologies
- Real Time Biomarkers

TrueVue™ System, the first to combine three 'Best in Class' technologies, into one platform.

Clinicians can now choose the most appropriate technology for each patient. Newborn to adult, awake or anesthetised, across all hospital settings.

Choose expert support

Expert clinical support and training

- bedside, classroom and online
- Deltex App



Business case and implementation support

- modern perioperative patient safety, quality improvement projects and enhanced recovery roll-out

deltexmedical.education/us

Deltex Medical, SC, Inc

330 E. Coffee Street | Greenville | SC 29601 | United States

Telephone 864 527 5913

Email ussales@deltexmedical.com

Online www.deltexmedical.com

Social Media ... Follow us

Deltex App Available from



Search Deltex

eLearning deltexmedical.education/us

Deltex

see what we see