

Navigating Haemodynamics

see what we see

Introducing TrueVue[™] DOPPLER

The 'go-to' technology for beat-to-beat ultrasound imaging of cardiac output. The easiest to learn, simplest to use haemodynamic imaging technology ever.



"Medically necessary for monitoring of cardiac output in persons with a need for intra-operative optimisation"

- **180 measurements** a second to build
- **Doppler image** of flow every heartbeat
- Cardiac function **biomarkers**
- **Diagnostic power and reliability** for your most complex cases
- **Proven effective for optimisation using >10% SVO method.**

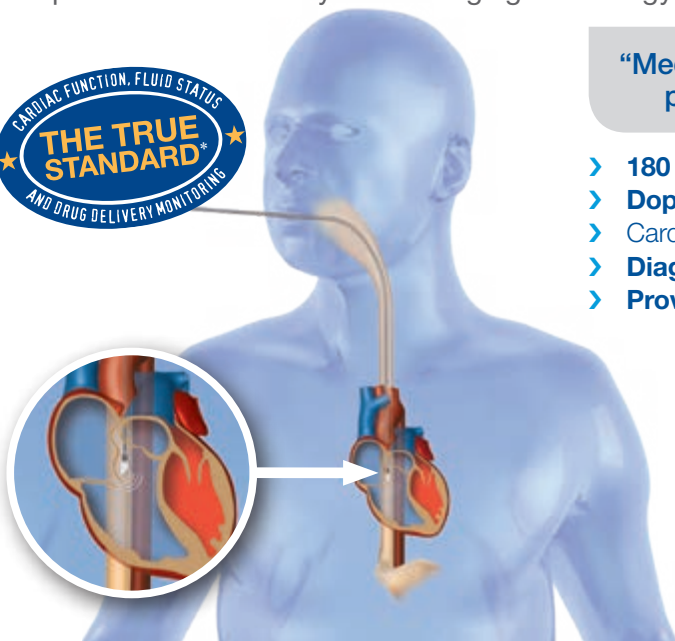

* www.deltamedical.com/evidence-base/bibliography/

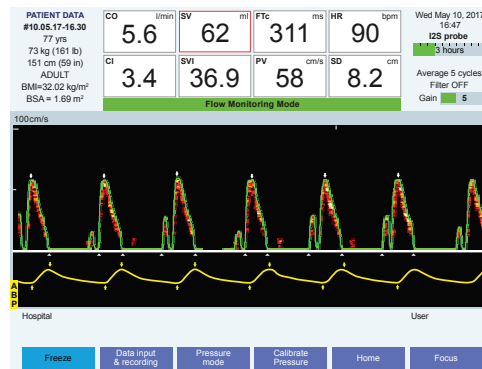

Innovative Focus System

TrueVue Doppler now has the widest ever ultrasound beam for easy focusing.

- Measure Flow Directly - Stroke Distance, Flow Time, Peak Velocity
- Monitor Change Precisely - Preload, Afterload, Contractility
- Manage Haemodynamics Confidently - 10% SVO, Compliance, Inotropy

- Pressure based continuous monitoring option
- Easy calibration and recalibration of arterial pressure based method of cardiac output
- Supports Doppler during periods of diathermy and extends use into postoperative recovery and critical care.



NEW 300% Wider Beam

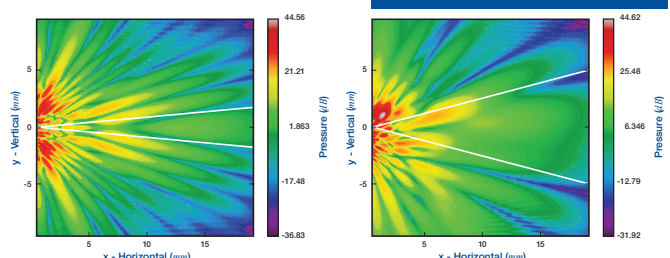

One TrueVue™ **SYSTEM** three best in class technologies - right technology, right monitoring, right intervention for the right patient.

“Myocardial injury is the leading cause of postoperative death and the third leading cause of death overall in the United States”

Cleveland Clinic Researchers (Clinical Anesthesiology 2016)

Monitoring is the key to informed risk assessment to avoid covert cardiac injury.

Your patients, your choices

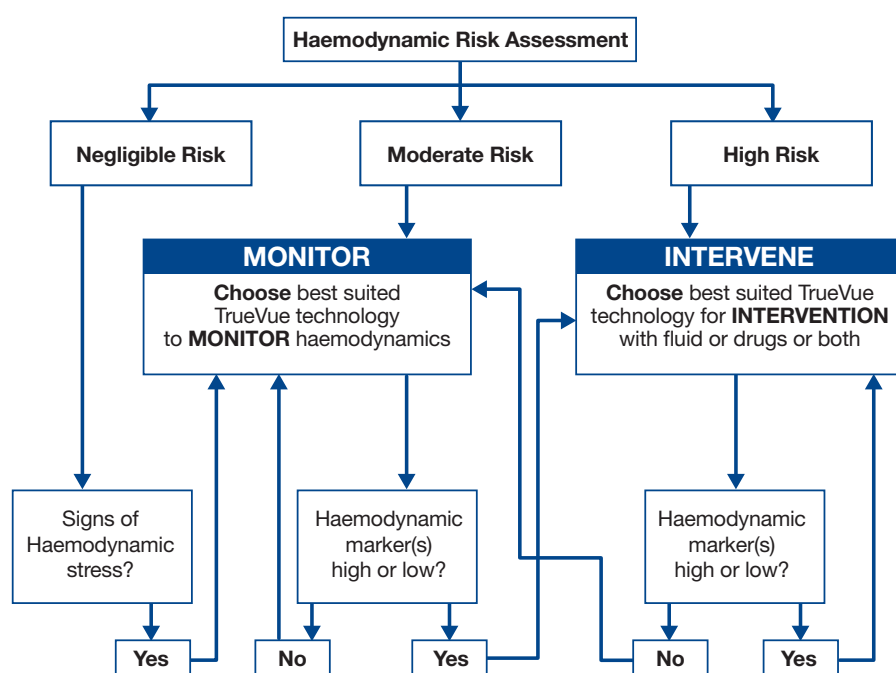

One Platform Three Technologies

A world first from the world's most innovative haemodynamic monitoring company.

- Complete Haemodynamic Platform
- Best in Class Technologies
- Real Time Biomarkers.

TrueVue™ System, the first to combine three 'Best in Class' technologies, into one platform.

Clinicians can now choose the most appropriate technology for each patient. Newborn to adult, awake or anaesthetised, across all hospital settings.

Choose expert support

Expert clinical support and training

- bedside, classroom and online
- Deltex Medical App.



Business case and implementation support

- modern perioperative patient safety, quality improvement projects and enhanced recovery roll-out.

deltexmedical.education/en

Deltex
see what we see

Deltex Medical Limited

Terminus Road | Chichester | PO19 8TX | United Kingdom

Enquiries.....+44 (0)1243 774837

Email.....sales@deltexmedical.com

Online.....www.deltexmedical.com

Social Media.....Follow us [in](#) [twitter](#)

Deltex App.....Available from

eLearning.....deltexmedical.education/en



Search Deltex